



## A BYLAW RESPECTING BUILDINGS

The Brightsand Lake Regional Park Authority in the Province of Saskatchewan enacts as follows:

### SHORT TITLE

1. This bylaw may be cited as the Building Bylaw.

### PURPOSE OF THE BUILDING BYLAW

2. The purpose of this bylaw is to provide for the administration and enforcement of the Act, the regulations, the National Building Code of Canada, the National Energy Code of Canada for Buildings, ministerial interpretations, and Saskatchewan Construction Standards Appeal Board orders, and building official orders within the local authority.

### INTERPRETATION / LEGISLATION

3. Definitions contained in *The Construction Codes Act*, *The Building Code Regulations*, and *The Energy Code Regulations* shall apply in this building bylaw.
  - a. **“Act”** means *The Construction Codes Act*.
  - b. **“Building Official”** means a person who holds a building official licence.
  - c. **“Certificate of Occupancy”** means a written document issued by the local authority giving the owner of the building permission to occupy the building for its intended use.
  - d. **“Competent Person”** means a person who is recognized by the local authority as having:
    - i. a degree, certificate, or professional designation; or
    - ii. the knowledge, experience, and training necessary to design or review the design of a building.
  - e. **“Local Authority”** means the Brightsand Lake Regional Park to which this Building Bylaw applies.
  - f. **“NBC”** means the edition and provisions of *The National Building Code of Canada*, including revisions, errata, and amendments to it, declared to be in force pursuant to the Act and the Regulations.
  - g. **“NECB”** means the edition and provisions of *The National Energy Code of Canada for Buildings*, including revisions, errata, and amendments to it, declared to be in force pursuant to the Act and *The Energy Code Regulations*.
  - h. **“Owner”** means:
    - i. any person who has any right, title, estate or interest in land, improvements, or premises other than that of a mere occupant, tenant, or mortgagee;
    - ii. any person, firm, or corporation that controls the property under consideration; or
    - iii. if the building is owned separately from the land on which the building is located, the owner of the building.
  - i. **“Owner’s Representative”** means any person, company, employee, or contractor who has authority to act on behalf of an owner.
  - j. **“Permit”** means written authorization issued by the local authority or its building official in the form of a building permit.

 CHAIRPERSON

 ADMINISTRATION

- k. **“Plan Review”** means the examination of building drawings and related documents by a building official to ascertain whether those drawings and documents meet the requirements of the Act and the regulations.
- l. **“Regulations”** means *The Building Code Regulations* and *The Energy Code Regulations*.
- m. **“SAMA Fee”** means a fee charged to the local authority by the Saskatchewan Assessment Management Agency with respect to the work.
- n. **“Value of Construction”** means the total costs to the owner for the building construction in its completed form and includes the cost of all building work, materials of construction, building systems, labour and overhead, and profit of the contractor and subcontractors.
- o. **“Work”** means any design, construction, addition, erection, placement, alteration, repair, renovation, demolition, relocation, removal, use, change of use, occupancy, or change or occupancy of a building.

#### **SCOPE OF THE BYLAW**

- 4. This building bylaw applies to all work undertaken or to be undertaken within the geographical jurisdiction of the local authority.

#### **GENERAL**

- 5. (1) It is the duty of every owner or the owner’s representative of a building in Saskatchewan to ensure that the building and work is in accordance with the Act, the regulations, any associated codes, interpretations and orders, and any bylaws adopted by the local authority with which the building is associated.

(2) It shall be the responsibility of the owner or the owner’s representative to arrange for all permits, inspections, and certificates required by any other applicable bylaws, Acts, and regulations.

(3) A building or part of a building for which a permit has been granted shall not be occupied before the issuance of a certificate of occupancy by the local authority or the building official pursuant to clause 16(11)(h) of the Act.

(4) The provisions of this building bylaw apply to buildings greater than 10m<sup>2</sup> (107.6ft<sup>2</sup>) in building area except as otherwise exempted by the Act or the regulations.

#### **PERMIT - ISSUANCE**

- 6. (1) Every application for a permit for work shall be on the form provided by the local authority and shall be accompanied by a minimum of two sets of plans and specifications of the proposed building and work.

(2) Every permit application shall be reviewed and approved by the building official including plan review and approval.

 CHAIRPERSON

 ADMINISTRATION

(3) If the work described in an application for a permit, to the best of the knowledge of the local authority or the building official, complies with the requirements of this building bylaw, the Act, or the regulations, the local authority or the building official shall, on receipt of the required fee, issue a permit on the form provided by the local authority. In addition, one set of the approved plans and specifications will be returned to the owner or the owner's representative with the permit.

(4) A permit issued pursuant to this building bylaw must include:

- (a) the name of the person, or company to whom the permit is issued;
- (b) the period for which the permit is valid;
- (c) a statement of all fees, deposits, or bonds charged for the permit;
- (d) the scope of work authorized by the permit;
- (e) the municipal address or legal description of the property on which the work described in the permit is located;
- (f) the building or portion of buildings to which the permit applies;
- (g) the stages of construction for which a permit holder must inform the local authority;
- (h) any conditions that the permit holder is required to comply with; and
- (i) any information required by this building bylaw.

(5) No person or company to whom a permit is issued pursuant to the Act shall fail to comply with the terms and conditions of the permit.

(6) Work must not commence before a permit is issued.

(7) The permit fee shall be calculated according to the sum of the following:

- (a) a permit administration fee of \$25.00 for the processing, handling, and issuance of a permit;
- (b) the service fees for plan review, field inspection of construction and enforcement in accordance with the agreement between the provider of building official services and the local authority;
- (c) the fees charged by the Saskatchewan Assessment Management Agency; and
- (d) a deposit, if required, in an amount determined by the local authority.

(8) If a deposit is collected, it shall, on request by the owner or owner's representative, be refundable on satisfactory completion of the work on an approval of use or occupancy of the building by the local authority or the building official.

(9) All permit fees and deposits will be collected before the permit is issued and subject to any applicable taxes.

(10) The local authority or the building official may establish the value of construction for the work described in an application for a permit, for the purpose of calculating a permit fee, based

 CHAIRPERSON

 ADMINISTRATION

on established current construction costs, the owner, or the owner's representative statement of costs or constructor's contract values, or similar methods selected by the local authority or the building official.

(11) It is the responsibility of the owner or the owner's representative to ensure that all notifications required by Section 7 of the Act and this building bylaw are given to the local authority and that all inspections are scheduled and completed. Failure to do so may result in additional fees for follow up inspections.

(12) The owner or the owner's representative will be invoiced by the local authority for additional inspection fees and payment of the inspection fees will be due on receipt of an invoice. Unpaid inspection fees will be considered a debt due to the local authority and may be recovered from the owner of the land or premises in or on which the work was carried out as per the Act.

(13) The local authority may, at its discretion, rebate a portion of a permit fee or deposit where work is reduced in scope or discontinued, or where other exceptional circumstances occur.

#### **PERMITS – REFUSAL TO ISSUE**

7. (1) The local authority may refuse to issue a permit if:
- (a) the proposed work described on the permit application would contravene:
    - (i) the Act;
    - (ii) the regulations;
    - (iii) an order of the appeal board;
    - (iv) a written interpretation of the minister pursuant to Section 8 of the Act; or
    - (v) the local authority's building bylaw;
  - (b) the person who designed or reviewed the design of a proposed building that is within the scope of Part 9 of the NBC is not a competent person;
  - (c) the person who designed or completed a design review of a proposed building that is within the scope of the NECB is not an architect or engineer;
  - (d) the application for a permit is incomplete;
  - (e) any fees, deposits, or bonds required pursuant to the local authority's building bylaw for the issuance of a permit have not been paid; or
  - (f) the proposed work described on the permit application would contravene any other Act, regulations, or bylaw that applies to the proposed work.
- (2) Where the local authority refuses to issue a permit pursuant to subsection (1), the local authority shall:
- (a) provide written notice to the applicant as to the reasons for the local authority's refusal to issue a permit; and
  - (b) refund any fee or deposit paid as part of the permit application for work pursuant to the Act, less any fees paid for:

 CHAIRPERSON

 ADMINISTRATION

- (i) plan review; and
- (ii) permit application or administration.

#### **PERMITS – REVOCATION**

8. (1) The local authority may revoke a permit issued pursuant to the Act:
- (a) if the holder of the permit requests in writing that it be revoked;
  - (b) if the permit was issued on mistaken, false, or incorrect information;
  - (c) if the permit was issued in error;
  - (d) subject to subsection (2), if, after six (6) months after the permit's issuance, the work for which the permit was issued has not, in the opinion of the local authority's building official, been seriously commenced and no written agreement for the delay has been given by the local authority; or
  - (e) subject to subsection (2), if the work for which the permit was issued is, in the opinion of the local authority's building official, substantially suspended or discontinued for a period of more than six (6) months after the permit's issuance and no written agreement for the delay has been given by the local authority.
- (2) If the local authority revokes a permit pursuant to subsection (1) it shall provide written notice to the permit holder as to the reasons for the revocation.

#### **PERMITS – EXPIRY**

9. (1) The expiry of a permit does not relieve the owner or the owner's representative from the obligation to complete the work approved in the permit.
- (2) All permits issued pursuant to this building bylaw shall expire on the date stated in the permit, or if no date is stated:
- (a) twenty-four (24) months from date of issue;
  - (b) six (6) months from date of issue if work is not commenced within that period;
  - (c) on the date specified by the local authority if work has not seriously commenced and is suspended for a period of six (6) months; or
  - (d) on the date specified by the local authority if work has been suspended with written permission by the local authority or building official and the agreed upon period has been exceeded.
- (3) An owner or the owner's representative that does not complete all the work listed on a permit before the permit expires shall apply to the local authority that issued the permit to do one of the following:
- (a) revoke the permit;
  - (b) extend the term of the permit; or
  - (c) vary the condition of the permit.
- (4) The local authority may revoke, extend, or vary the conditions of a permit written application of the permit holder and subject to any conditions or fees listed in the bylaw.

 CHAIRPERSON

 ADMINISTRATION

## **ENFORCEMENT**

10. The local authority or the building official may take any measures as permitted by section 24, 25, or 26 of the Act and sections 13 and 14 of *The Building Code Regulations* for the purpose of ensuring compliance with this building bylaw.

## **NOTIFICATION**

11. (1) The owner or the owner's representative of a building to be constructed shall ensure that the local authority is notified of:
- (a) when excavation is to be commenced;
  - (b) when the foundation is to be placed;
  - (c) when a superstructure is to be placed on the foundation;
  - (d) any other event at the time required by the permit under which work has been undertaken; and
  - (e) any other specified event at the specified time.
- (2) Before commencing work at a building site, the owner or the owner's representative shall give notice to the local authority of:
- (a) the date on which the owner or the owner's representative intends to commence the work; and
  - (b) subject to subsection (8), the name, address, and telephone number of:
    - (i) the constructor or other person in charge of the work;
    - (ii) the designer of the work;
    - (iii) the person or firm that is to review the work to determine whether or not the construction conforms to the design; and
    - (iv) any inspection or testing agency that is engaged to monitor the work.
- (3) During the course of construction, the owner or the owner's representative shall give notice to the local authority of:
- (a) subject to subsection (8), any change in, or termination of, the employment of a person or firm mentioned in clause (2)(b);
  - (b) the owner(s) or owner's representative intent to do any work that has been ordered by a building official or local authority to be inspected during construction;
  - (c) the owner(s) or owner's representative intent to enclose work that has been ordered by a building official or local authority to be inspected before enclosure;
  - (d) subject to subsection (8), any proposed deviation from the plans approved and permitted by the local authority;
  - (e) subject to subsection (8), any construction undertaken that deviates from the plans approved and permitted by the local authority; and
  - (f) the completion of work.
- (4) Subject to subsection (8), the owner or the owner's representative of a building under construction shall give notice to the local authority of:
- (a) any change in ownership or change in address of the owner or the owner's representative

 CHAIRPERSON

 ADMINISTRATION

that occurs before the issuance of an occupancy certificate as soon as the change occurs;  
and

(b) the owner(s) or owner's representative intention to occupy a portion of the building if the building is to be occupied in stages.

(5) The owner of a building or the owner's agents, contractors, employees, successors, or assigns, or the registered owner of the land on which the building is situated shall submit a written report to the local authority of the occurrence of the following that causes or has the potential to cause serious injury or loss of life:

(a) structural failure of the building or part of the building; or

(b) failure of any equipment, device, or appliance that is regulated by the Act or the regulations.

(6) A report submitted pursuant to subsection (5) must:

(a) contain:

(i) the name and address of the owner;

(ii) the address or location of the building involved in the failure;

(iii) the name and address of the constructor of the building; and

(iv) the nature of the failure; and

(b) be submitted to the local authority within fifteen (15) days after the occurrence of the failure mentioned in clause (5)(a) or (b).

(7) On receipt of the report pursuant to subsection (5), the local authority may require an owner to do the following:

(a) provide any other information that the building official or local authority may consider necessary;

(b) complete any additional work that is necessary to ensure compliance.

(8) Notice given pursuant to clause (2)(b), (3)(a), (3)(d), (3)(e), or subsection (4) is to be in writing.

## **DEMOLITION OR REMOVAL PERMITS**

12. (1) The fee for a permit to demolish, relocate, or remove a building shall be \$25.00.

(a) The applicant shall be responsible to remove buildings and materials at their own expense.

(b) In addition, the applicant shall deposit with the local authority a sum of five hundred dollars (\$500) to cover the cost of restoring the site after the building has been demolished or removed to such condition that it is, in the opinion of the local authority or its building official, not dangerous to public safety.

(c) if the applicant who demolishes or removes the building restores the site to a condition satisfactory to the local authority or its building official, the sum deposited, or portion thereof, shall be refunded.



CHAIRPERSON



ADMINISTRATION

(2) Every application for a permit to demolish or remove a building shall be in a form approved by the local authority.

(3) Where a building is to be demolished and the local authority is satisfied that there are no debts or taxes in arrears or taxes outstanding with respect to the building or land on which the building is situated, the local authority, upon receipt of the fee and deposit prescribed, shall issue a permit for the demolition or removal.

(4) Where a building is to be removed from the geographical jurisdiction of the local authority, and the local authority is satisfied that there are no debts or taxes in arrears or taxes outstanding with respect to the building or land on which the building is situated, the local authority, upon receipt of the fee and deposit prescribed, shall issue a permit for the removal in a form approved by the local authority.

(5)(a) Where a building is to be removed from its current site and set upon another site in the geographical jurisdiction of the local authority, and the local authority is satisfied that there are no debts or taxes in arrears or taxes outstanding with respect to the building or land on which the building is situated, and the building when placed on its new site and completed, to the best of the knowledge of the local authority or its building official, will conform with the requirements of this bylaw, the local authority or its building official, upon receipt of the fee and deposit prescribed, shall issue a permit for the removal in a form approved by the local authority.

(b) In addition, the local authority, upon receipt of the fee prescribed in subsection 6(7), shall issue a permit for the placement of the building in a form approved by the local authority.

(6) All permits issued under this section expire six (6) months from the date of issue except that a permit may be renewed for six (6) months upon approval by the local authority.

### **SPECIAL CONDITIONS**

13. (1) An owner or the owner's representative that undertakes to construct or have constructed a building that is within the scope of Parts 3, 5, 6, and 7 of the NBC shall have an architect or engineer complete the design or design review of:

- (a) the building; and
- (b) all building systems.

(2) An owner or the owner's representative that undertakes to construct or have constructed a building with a structure that is within the scope of Part 4 of the NBC shall have an architect or engineer complete:

- (a) the design or design review of the structure;
- (b) an inspection of construction of the structure to ensure compliance with the design; and
- (c) the reviews required by the NBC.

 CHAIRPERSON

 ADMINISTRATION



(3) An owner or the owner's representative that undertakes to construct or have constructed a building with a structure within the scope of the NECB shall have an architect or engineer complete:

- (a) the design or design review of the structure;
- (b) the inspection of construction of the structure to ensure compliance with the design; and
- (c) the reviews required by the NECB.

(4) In addition to the requirements of subsection (1), (2), or (3), the local authority or building official shall require that an engineer or architect provide:

- (a) a Commitment for Field Review letter as part of the permit application for work; and
- (b) an Assurance of Field Review and Compliance letter, on completion of the work, providing assurance that the work conforms to the engineer's or architect's design.

(5) An owner or the owner's representative that undertakes to construct or have constructed a building that is within the scope of Part 9 of the NBC shall ensure that a competent person has designed or reviewed the design of the building.

(6) An owner or the owner's representative shall ensure that copies of any inspection or review reports made pursuant to this section are made available to a building official or the local authority on the request of the building official or local authority, as the case may be.

(7) No owner of a building or an owner's representative shall cause or allow the ground elevations of a building to be changed so as to place in contravention with the NBC:

- (a) the building or part of the building; or
- (b) an adjacent building.

(8) If the property boundaries of a building lot are changed so as to place a building in contravention of the NBC, the owner or the owner's representative shall immediately alter the building or part of the building to bring it into compliance with the NBC.

#### **PENALTY**

14. (1) Any person who contravenes any of the provisions of this building bylaw may be subject to the penalties provided in Part 8 of *The Act*.

(2) Conviction of a person or corporation for breach of any provision of this building bylaw shall not relieve the person or corporation from compliance with *The Act* and regulations.

 CHAIRPERSON

 ADMINISTRATION

**REPEAL OF BYLAW(S)**

15. On enactment of this building bylaw, Bylaw 1-2017, including building bylaw amendments, are repealed.

Enactment pursuant to Section 17 of *The Construction Codes Act*.

Read a first time at the May 9, 2024 Regular Meeting.  
Read a second time at the May 9, 2024 Regular Meeting.  
Read a third time at the August 11, 2024 Annual General Meeting.

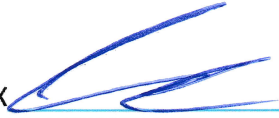
X   
PARK AUTHORITY CHAIR

Certified as a true copy of bylaw number 2024-01  
adopted by resolution on the 11 day of  
August, 20 24

X   
(PARK AUTHORITY ADMINISTRATOR)

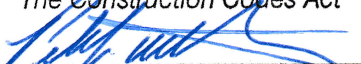

APPROVED  
In accordance with Clause 17(6)(A) of  
*The Construction Codes Act*

  
Building and Technical Standards  
Ministry of Government Relations

Dec. 2, 2024  
Date

 CHAIRPERSON  
 ADMINISTRATION



FORM A – APPLICATION FOR BUILDING PERMIT

I hereby make application to:

Construct  
Alter  
Reconstruct

Building Official  
JWS Inspection Services  
Svoboda Homes  
Construction and Inspections

a building according to the information below and to the plans and documents attached to this application.

Civic Address or Location of Work \_\_\_\_\_

Legal Description Lot \_\_\_\_\_ Block \_\_\_\_\_ Plan \_\_\_\_\_

Owner \_\_\_\_\_ Address \_\_\_\_\_ Phone \_\_\_\_\_

Email Address \_\_\_\_\_

Designer \_\_\_\_\_ Address \_\_\_\_\_ Phone \_\_\_\_\_

Email Address \_\_\_\_\_

Contractor \_\_\_\_\_ Address \_\_\_\_\_ Phone \_\_\_\_\_

Email Address \_\_\_\_\_

Nature of Work \_\_\_\_\_

Intended Use of Building \_\_\_\_\_

Size of Building \_\_\_\_\_ Length \_\_\_\_\_ Width \_\_\_\_\_ Height \_\_\_\_\_

Number of Storeys \_\_\_\_\_ Fire Escapes \_\_\_\_\_

Number of Stairways \_\_\_\_\_ Width of Stairways \_\_\_\_\_

Number of Exits \_\_\_\_\_ Width of Exits \_\_\_\_\_

Foundation Soil Classification and Type \_\_\_\_\_

Footings \_\_\_\_\_ Materials \_\_\_\_\_ Size \_\_\_\_\_

Foundations \_\_\_\_\_ Materials \_\_\_\_\_ Size \_\_\_\_\_

Exterior Walls \_\_\_\_\_ Materials \_\_\_\_\_ Size \_\_\_\_\_

Roof \_\_\_\_\_ Materials \_\_\_\_\_ Size \_\_\_\_\_

Studs \_\_\_\_\_ Materials \_\_\_\_\_ Size \_\_\_\_\_

Floor Joists \_\_\_\_\_ Materials \_\_\_\_\_ Size \_\_\_\_\_

Girders \_\_\_\_\_ Materials \_\_\_\_\_ Size \_\_\_\_\_

Rafters \_\_\_\_\_ Materials \_\_\_\_\_ Size \_\_\_\_\_

Chimneys \_\_\_\_\_ Number \_\_\_\_\_ Size \_\_\_\_\_

Materials \_\_\_\_\_ Thickness \_\_\_\_\_

Heating \_\_\_\_\_ Lighting \_\_\_\_\_ Plumbing \_\_\_\_\_

Estimated value of construction (excluding site) \$ \_\_\_\_\_

Building area (area of largest storey) \_\_\_\_\_ square meters

Fee for Building Permit \$ \_\_\_\_\_

I hereby agree to comply with the Building Bylaw of the local authority and acknowledge that it is my responsibility to ensure compliance with the Building Bylaw of the local authority and with any other applicable bylaws, acts, and regulations regardless of any plan review or inspections that may or may not be carried out by the local authority or its building official.

\_\_\_\_\_  
Date

\_\_\_\_\_  
Signature of Owner or Owner's Agent



BRIGHTSAND LAKE REGIONAL PARK AUTHORITY  
BYLAW 2024-01

FORM B – BUILDING PERMIT NO. \_\_\_\_\_

Permission is hereby granted to \_\_\_\_\_ to:

- Construct
- Alter
- Reconstruct

a building to be used as a \_\_\_\_\_ on

Civic Address or Location \_\_\_\_\_

Legal Description Lot \_\_\_\_\_ Block \_\_\_\_\_ Plan \_\_\_\_\_

in accordance with the application dated \_\_\_\_\_

**This permit expires six (6) months from the date of issue if work is not commenced within that period or if work is suspended for a period of six months, unless otherwise authorized by the local authority or its building official.**

Grade lines of the building site are to be as indicated below and as shown on the diagram.

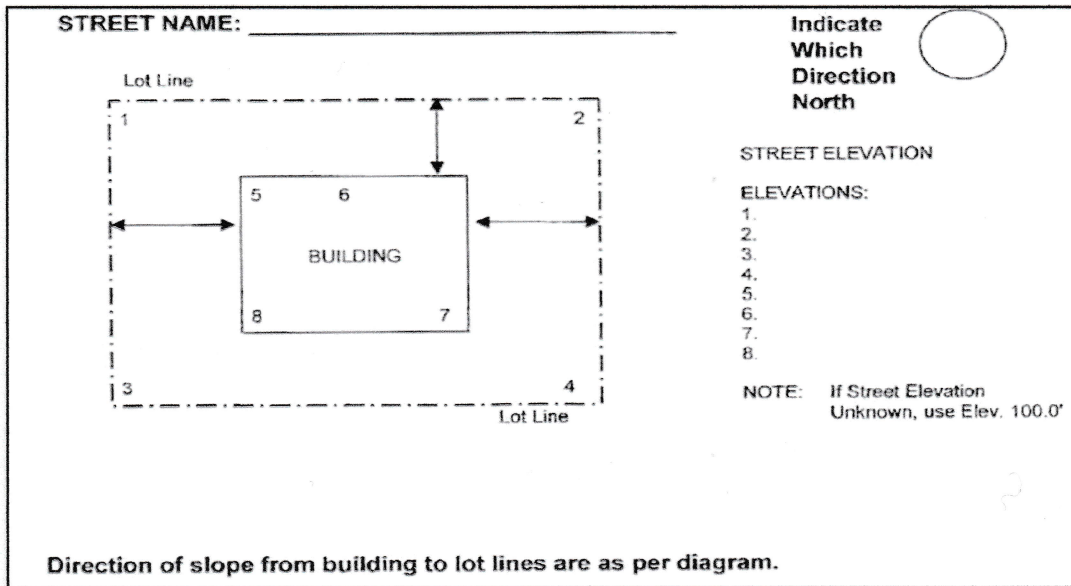

This permit is issued subject to the following conditions: \_\_\_\_\_

\_\_\_\_\_  
\_\_\_\_\_  
\_\_\_\_\_

Estimated value of construction (excluding site) \$ \_\_\_\_\_ Fee for Building Permit \$ \_\_\_\_\_

**Any deviation, omission, or revision to the approved application requires approval of the local authority or its building official.**

\_\_\_\_\_ Date

\_\_\_\_\_ Signature of Building Official



FORM C – APPLICATION FOR DEMOLITION PERMIT

I hereby make application for a permit to demolish or remove a building now situated on:

Civic Address or Location \_\_\_\_\_

Legal Description Lot \_\_\_\_\_ Block \_\_\_\_\_ Plan \_\_\_\_\_

The demolition or removal will commence on \_\_\_\_\_

and will be completed on \_\_\_\_\_

OR

I hereby make application for a permit to move or relocate a building now situated on:

Civic Address or Location \_\_\_\_\_

Legal Description Lot \_\_\_\_\_ Block \_\_\_\_\_ Plan \_\_\_\_\_

To Civic Address or Location \_\_\_\_\_

Legal Description Lot \_\_\_\_\_ Block \_\_\_\_\_ Plan \_\_\_\_\_

Or Out of the Brightsand Lake Regional Park \_\_\_\_\_

Size of Building \_\_\_\_\_ Length \_\_\_\_\_ Width \_\_\_\_\_ Height \_\_\_\_\_

Building Mover \_\_\_\_\_ Phone \_\_\_\_\_

Date of the Move \_\_\_\_\_

The building will be moved over the following route \_\_\_\_\_

\_\_\_\_\_  
\_\_\_\_\_  
\_\_\_\_\_

The site work (filling, final grading, landscaping, etc.) which will be done after the removal of the building includes \_\_\_\_\_

\_\_\_\_\_  
\_\_\_\_\_  
\_\_\_\_\_

Fee for Demolition Permit \$ \_\_\_\_\_

I hereby agree to comply with the Building Bylaw of the local authority and to be responsible and pay for any damage done to any property as a result of the demolition and/or moving of the said building, and to deposit such sum as may be required by Section 12(1)(c) of the Building Bylaw. I acknowledge that it is my responsibility to ensure compliance with any other applicable bylaws, acts, and regulations, and to obtain all required permits and approvals prior to demolishing or moving the building.

\_\_\_\_\_  
Date

\_\_\_\_\_  
Signature of Owner or Owner's Agent



**FORM D – DEMOLITION OR MOVING PERMIT NO. \_\_\_\_\_**

Permission is hereby granted to \_\_\_\_\_ to:

Demolish

Move

A building now situated on:

Civic Address or Location \_\_\_\_\_

Legal Description Lot \_\_\_\_\_ Block \_\_\_\_\_ Plan \_\_\_\_\_

**OR**

Civic Address or Location \_\_\_\_\_

Legal Description Lot \_\_\_\_\_ Block \_\_\_\_\_ Plan \_\_\_\_\_

**To** Civic Address or Location \_\_\_\_\_

Legal Description Lot \_\_\_\_\_ Block \_\_\_\_\_ Plan \_\_\_\_\_

**Or** Out of the Brightsand Lake Regional Park \_\_\_\_\_

in accordance with the Application dated \_\_\_\_\_

**This permit expires six (6) months from the date of issue if work is not commenced within that period or if work is suspended for a period of six months, unless otherwise authorized by the local authority or its authorized representative.**

**This permit is issued subject to the following conditions:** \_\_\_\_\_

\_\_\_\_\_  
\_\_\_\_\_  
\_\_\_\_\_  
\_\_\_\_\_  
\_\_\_\_\_

Permit Fee \$ \_\_\_\_\_

Deposit Fee \$ \_\_\_\_\_

**Any deviation, omission, or revision to the approved application requires approval of the local authority or its authorized representative.**

\_\_\_\_\_  
Date

\_\_\_\_\_  
Signature of Authorized Representative